Wees Gegroet Maria
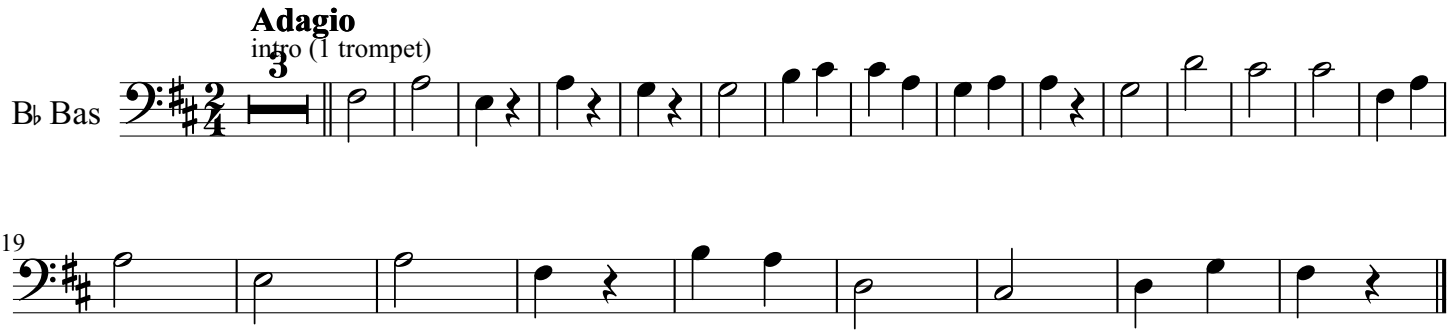
Melodie: M. Heijs
Bewerking: M. Spierings